Root Hog or Die

as played by Luke Richardson

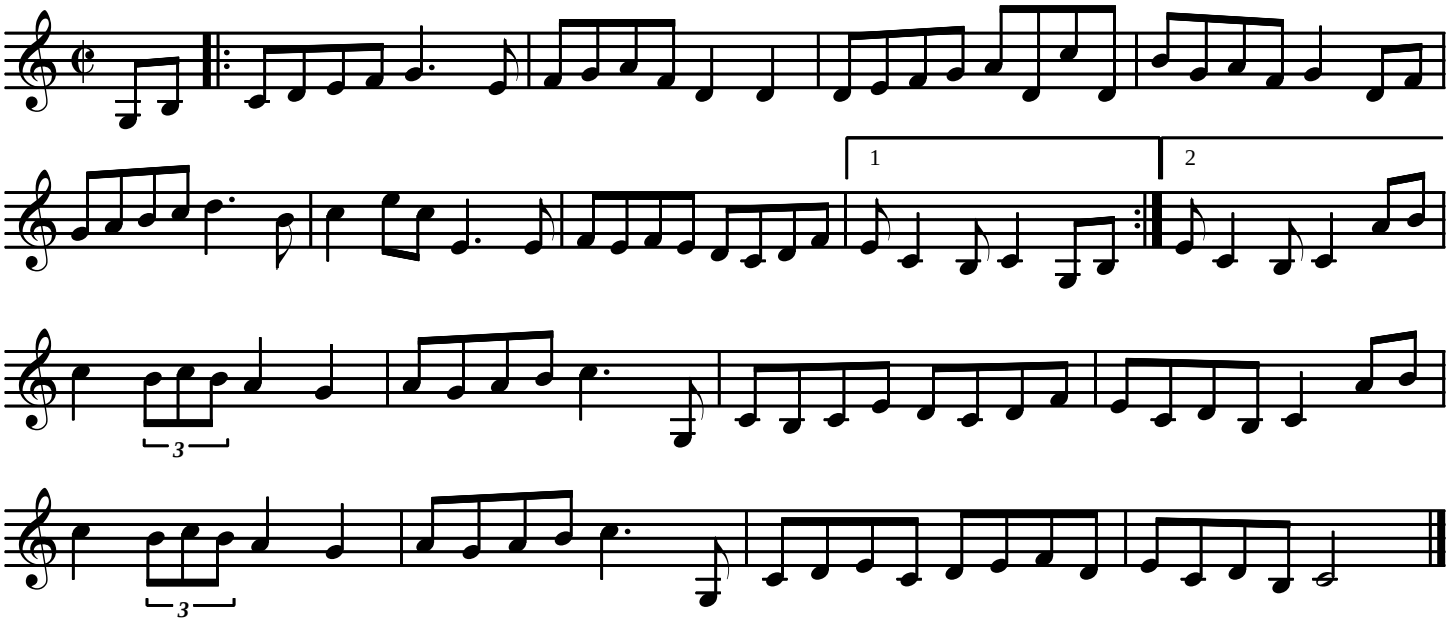

notated 14 September 2017 by J. Lamancusa