# Cacklin Hen
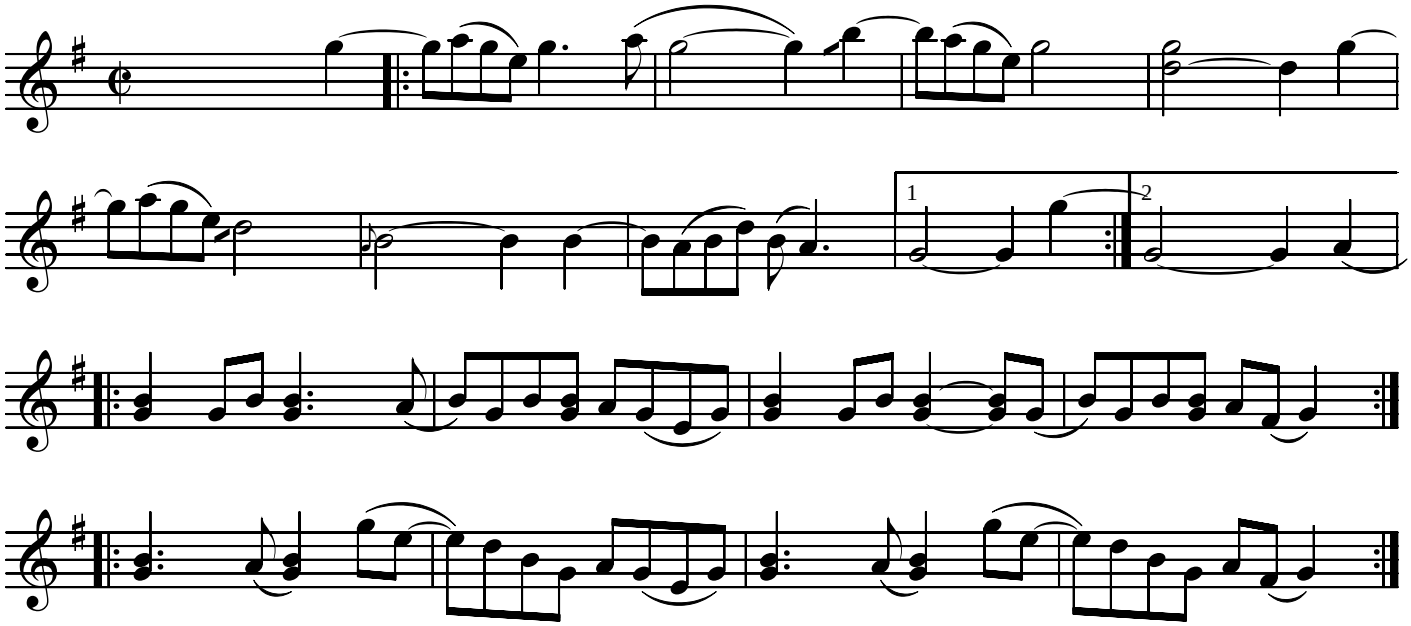
Brad Leftwich from Melvin Wine