Cleveland's March to the Whitehouse

James Bryan from Emmett Lundy
[Cricket's Lullaby]

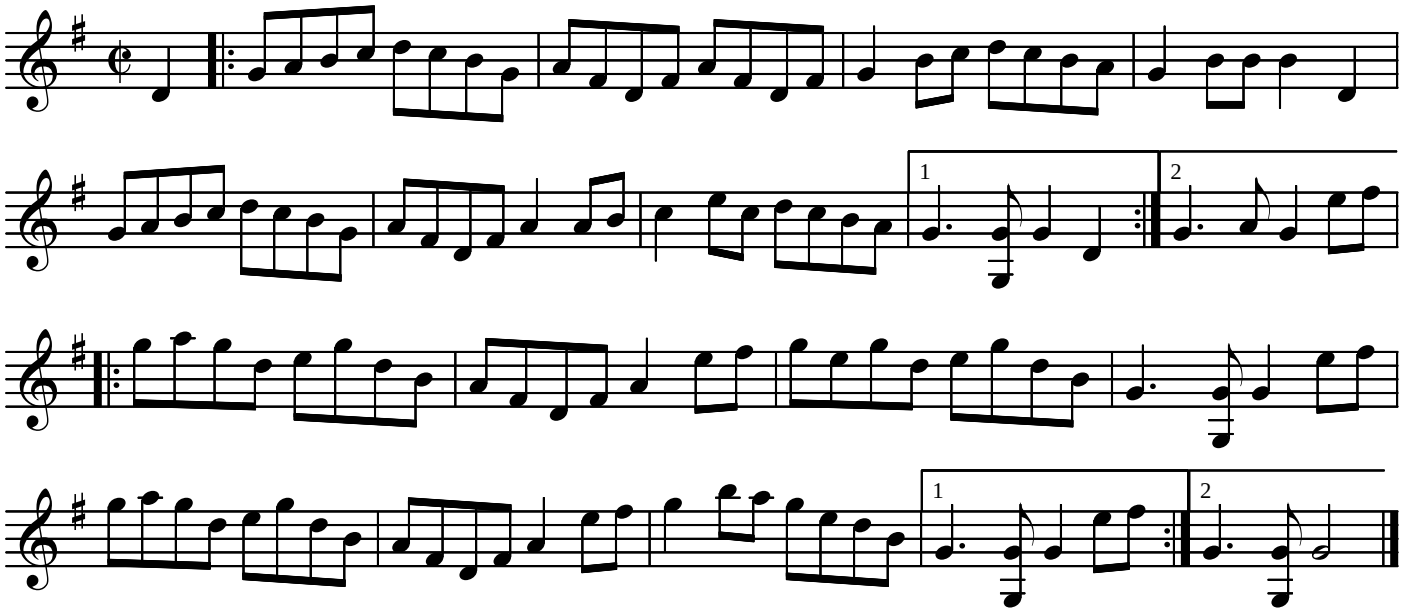

notated 28 September 2012 by J. Lamancusa