Liza Jane

Rafe Stefanini, Hell and Scissors
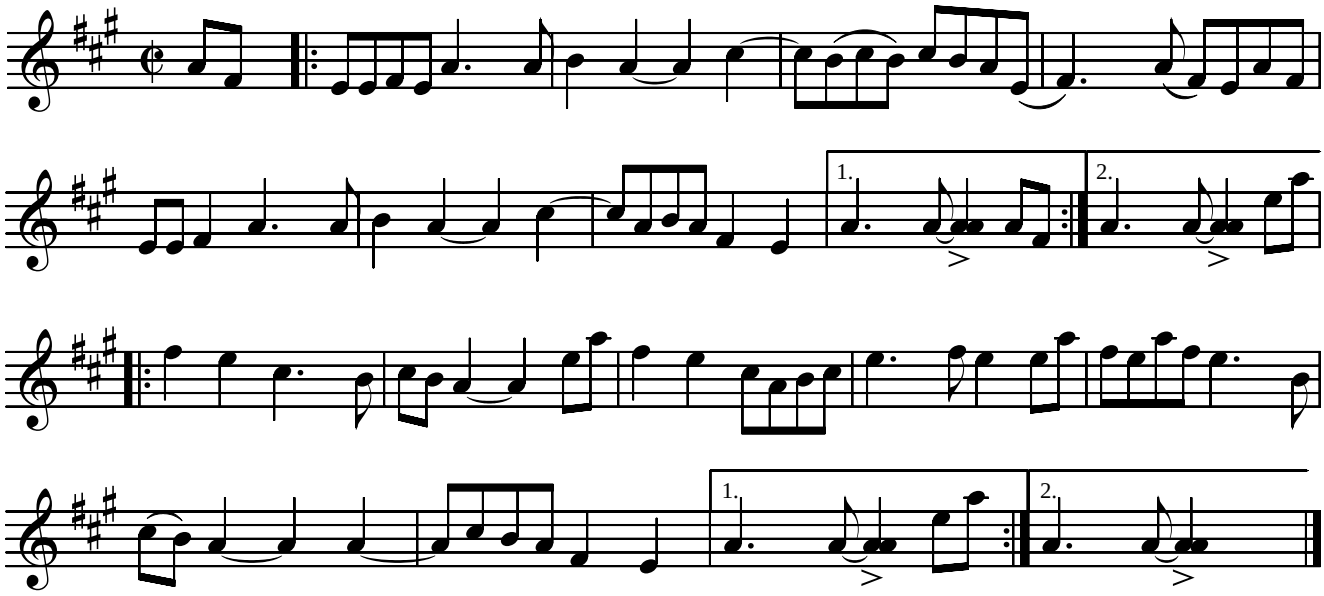
AEAE