Mississippi Sawyer
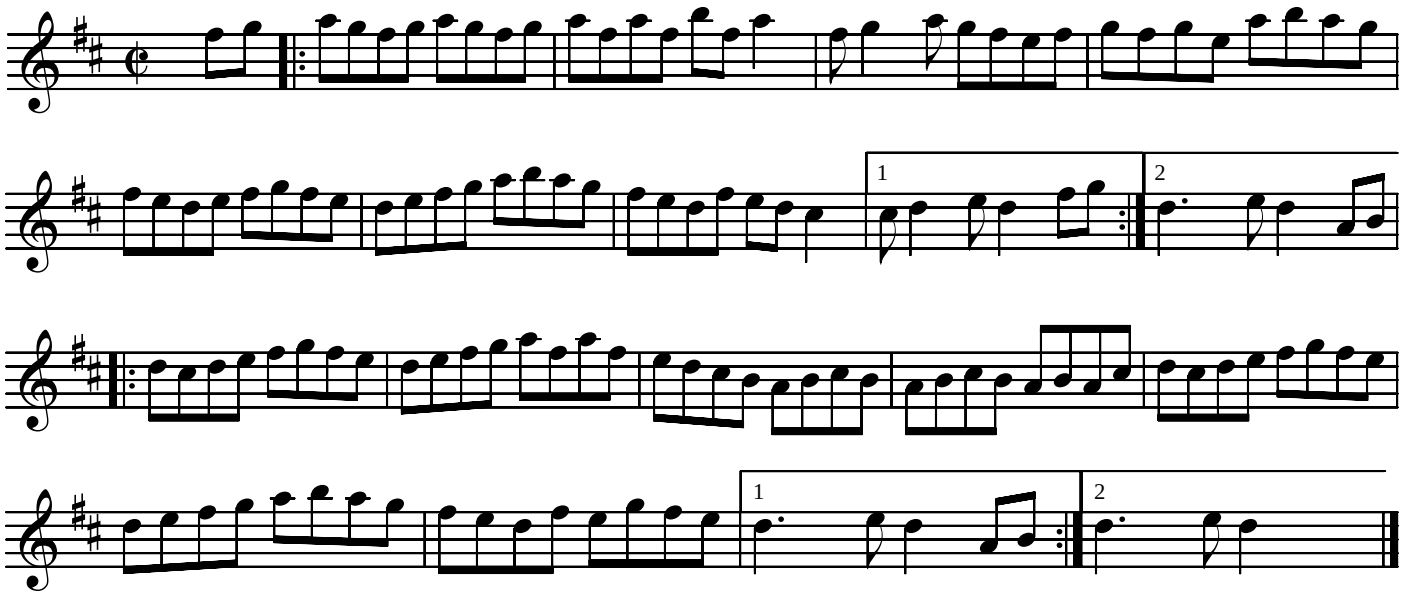
Kirk Sutphin
Old Roots, New Branches