Ninth of January

Bob Holt

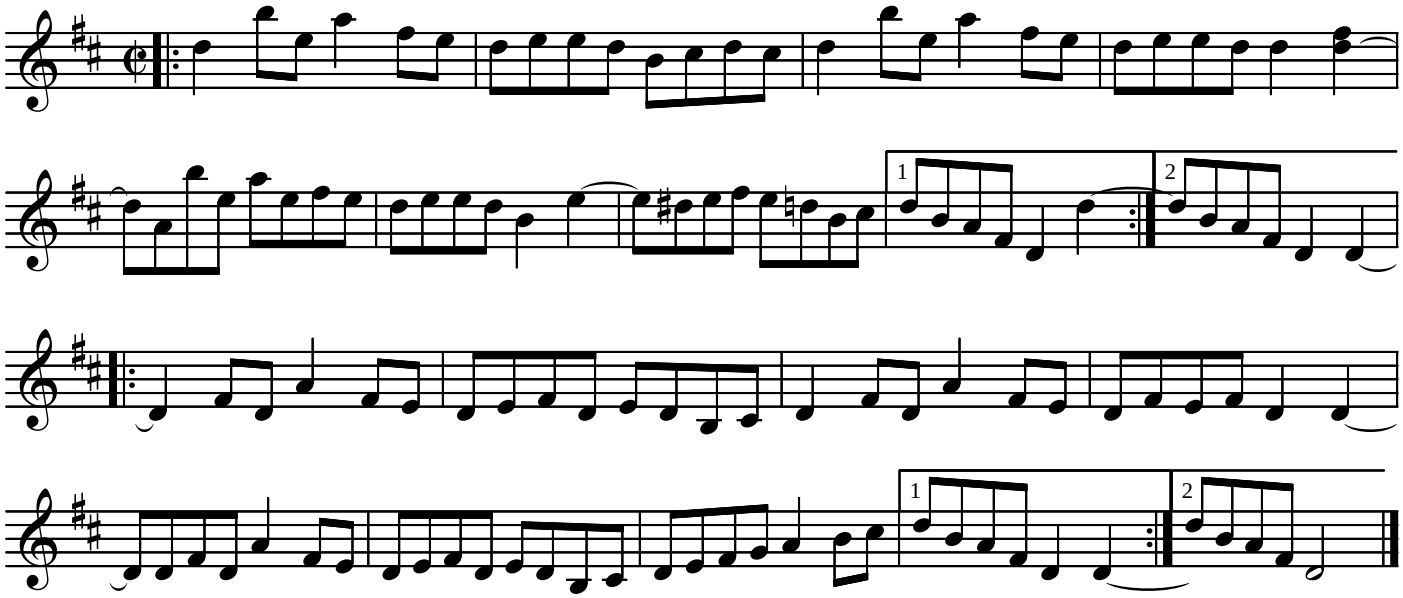

Notated by J. Lamancusa