Muddy Creek

Greg Canote from John Salyer

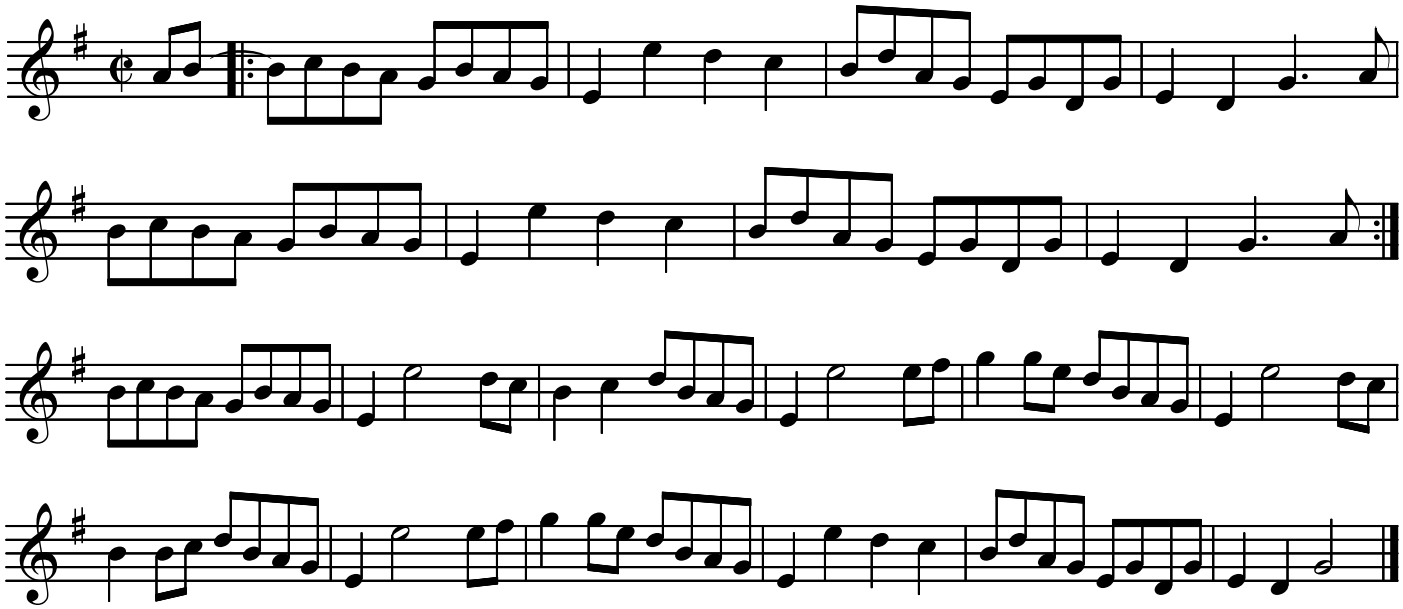

notated 6 January 2011 by J. Lamancusa